

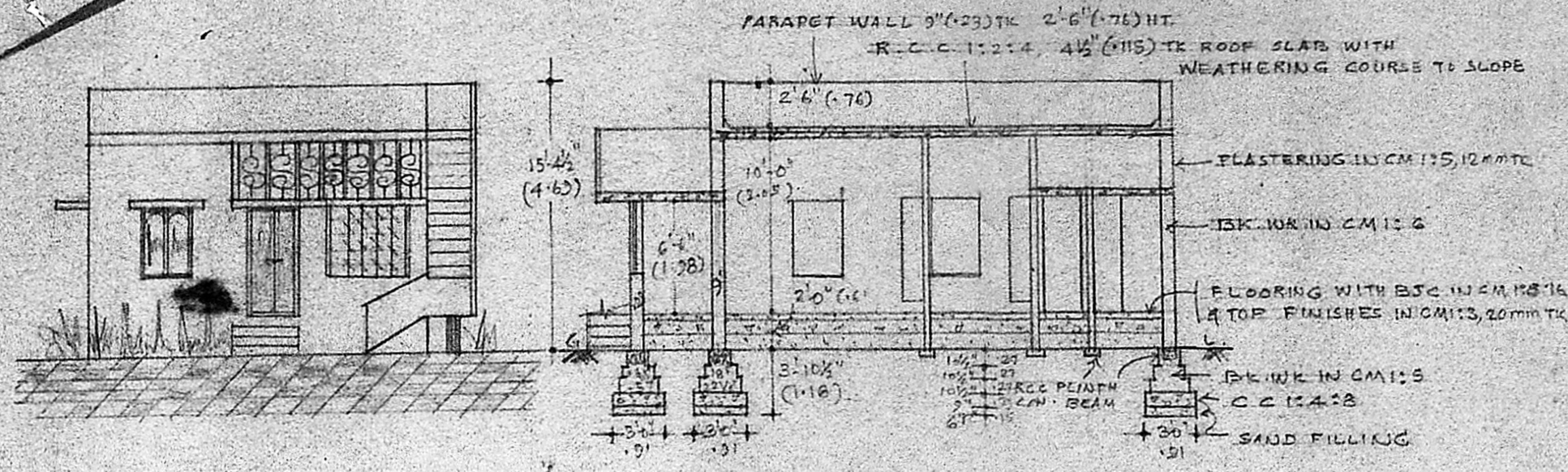

REVISED PLAN



ELEVATION

SECTION ON AB

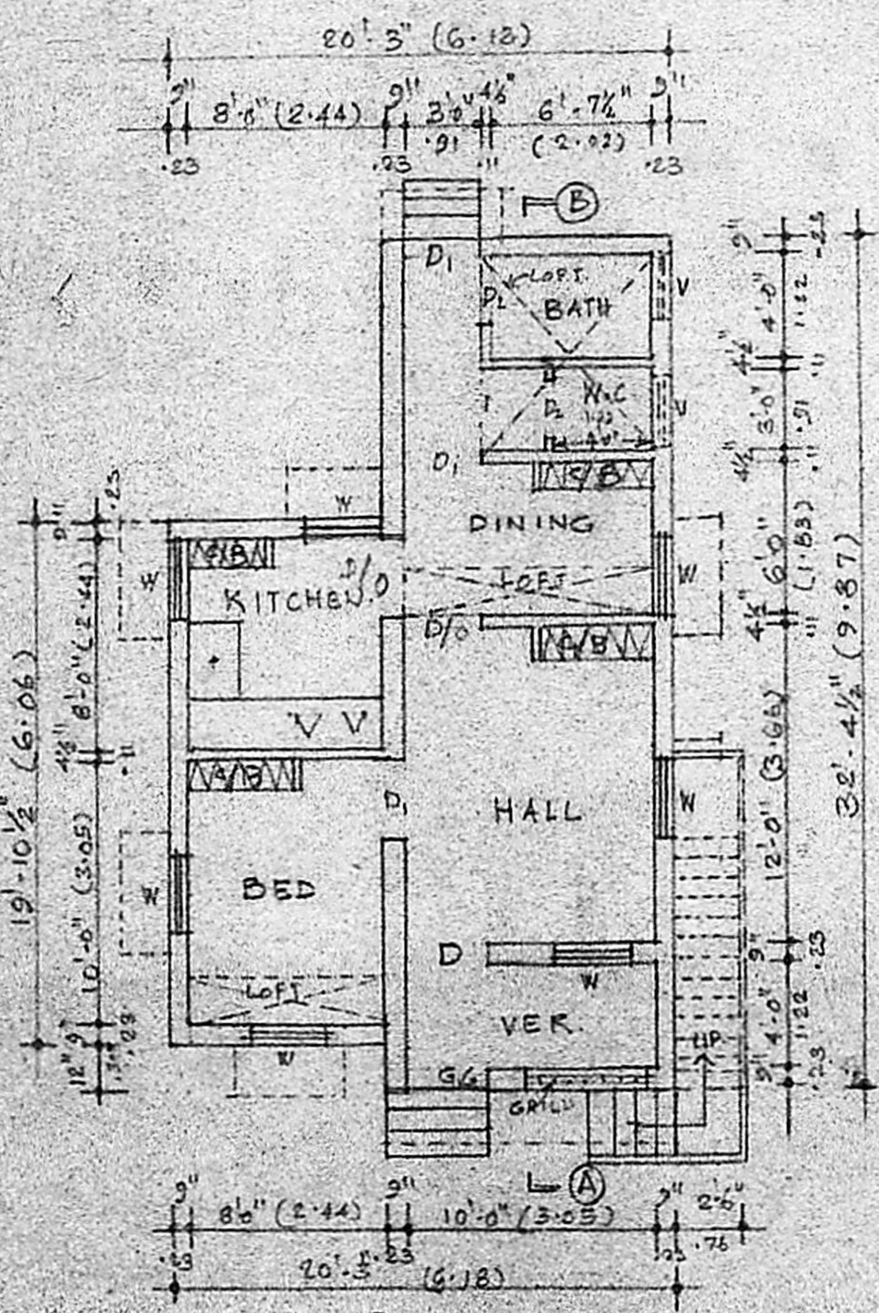

PLAN.

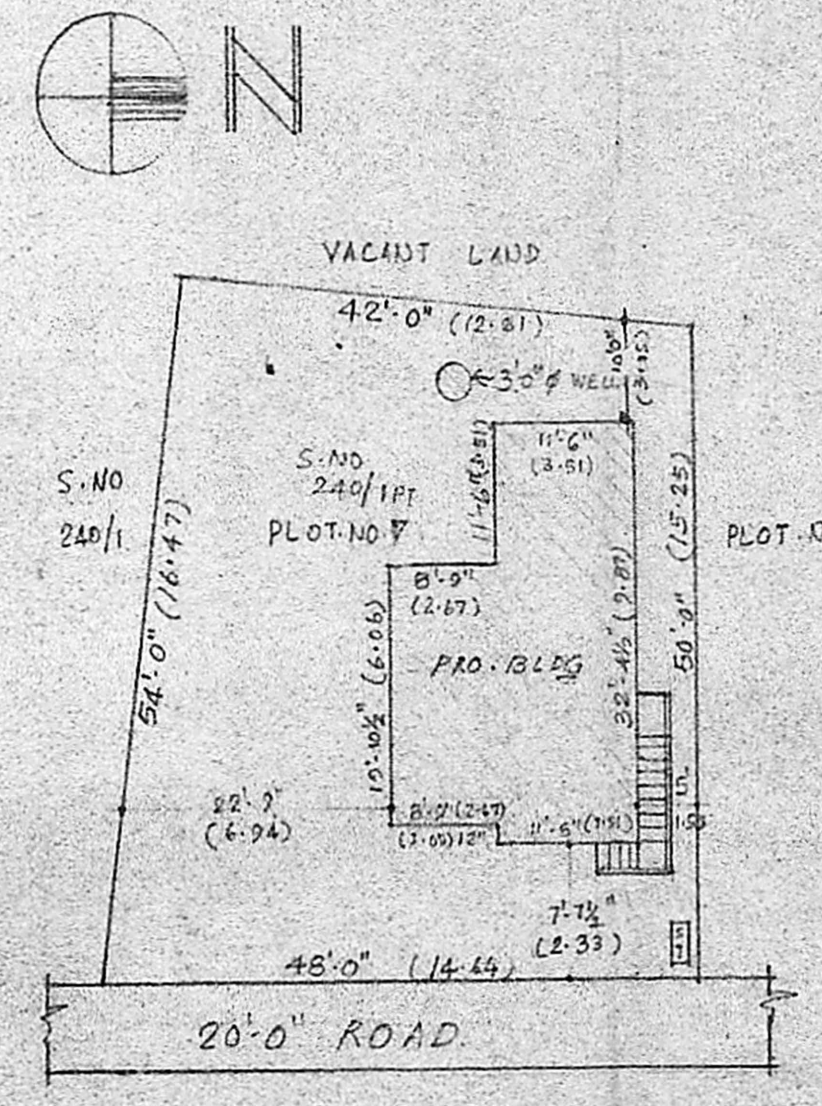

SITE PLAN.
SCALE 1:200

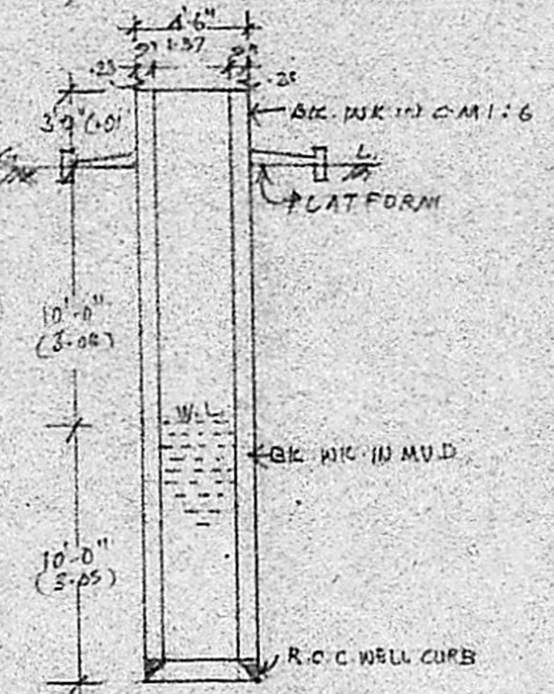

SECTION OF WELL.

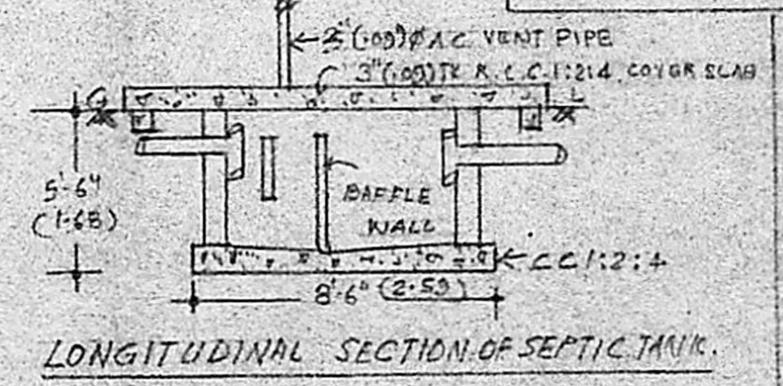

LONGITUDINAL SECTION OF SEPTIC TANK.

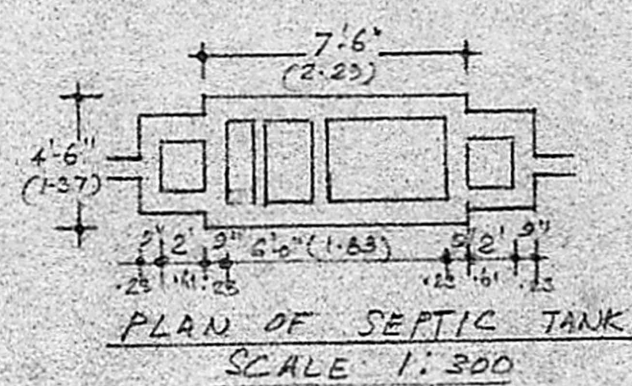

PLAN OF SEPTIC TANK.
SCALE 1:300

SITE UNDER REF. Planning Permit No. *Ref: 106/A/10/10/89*

APPROVED

Subject to the conditions in this office letter.

No. *A-112166/89* Dt. *24/10/89*

O/c. T. P.
FOR MEMBER SECRETARY
MADRAS METROPOLITAN DEVELOPMENT AUTHORITY

PLAN SHOWING THE PROPOSED CONSTRUCTION OF A RESIDENTIAL BUILDING AT PLOT NO. 7 IN S.NO. 240/IPT OF POZHICALUR VILLAGE SAIDAPET TALUK, CHINGLEPUT DJ, ST THOMAS MOUNT PANCHAYAT UNION
SCALE 1:100. [8 FEET TO AN INCH]

PLOT AREA : (2340 SQ. FT.) 217.38 M²
PLINTH AREA : (546 SQ. FT.) 50.72 M²
FLOOR AREA : (431 SQ. FT.) 40.04 M²

REFERENCE:	NOTE:
D ₁ DOOR 3'-3" x 6'-6" (0.99 x 1.98)	PROPOSALS
D ₂ DOOR 3'-0" x 6'-6" (0.91 x 1.98)	ROAD
D ₃ DOOR 2'-6" x 6'-6" (0.76 x 1.98)	BOUNDARY
G GRILL GATE 3'-3" x 6'-6" (0.99 x 1.98)	
W WINDOW 3'-0" x 4'-6" (0.91 x 1.37)	
V VENTILATOR 2'-6" x 1'-6" (0.76 x 0.46)	
D/D DOOR OPENING 3'-0" x 6'-6" (0.91 x 1.98)	

V. Jayalakshmi
OWNER.

R. GNANASAMBANDAM, L.C.E.,
CONSULTING CIVIL ENGINEER,
AND VALUAR,
LICENSED SURVEYOR,
CLASS II No. 43
CORPORATION OF MADRAS.
Res. 31, Saidapet Main Road,
SAIDAPET, MADRAS 600 071